

D. D. Cooper & CO., INC

Rt 4 Box 508B * Elkhorn WI 53121

APR 19 1988

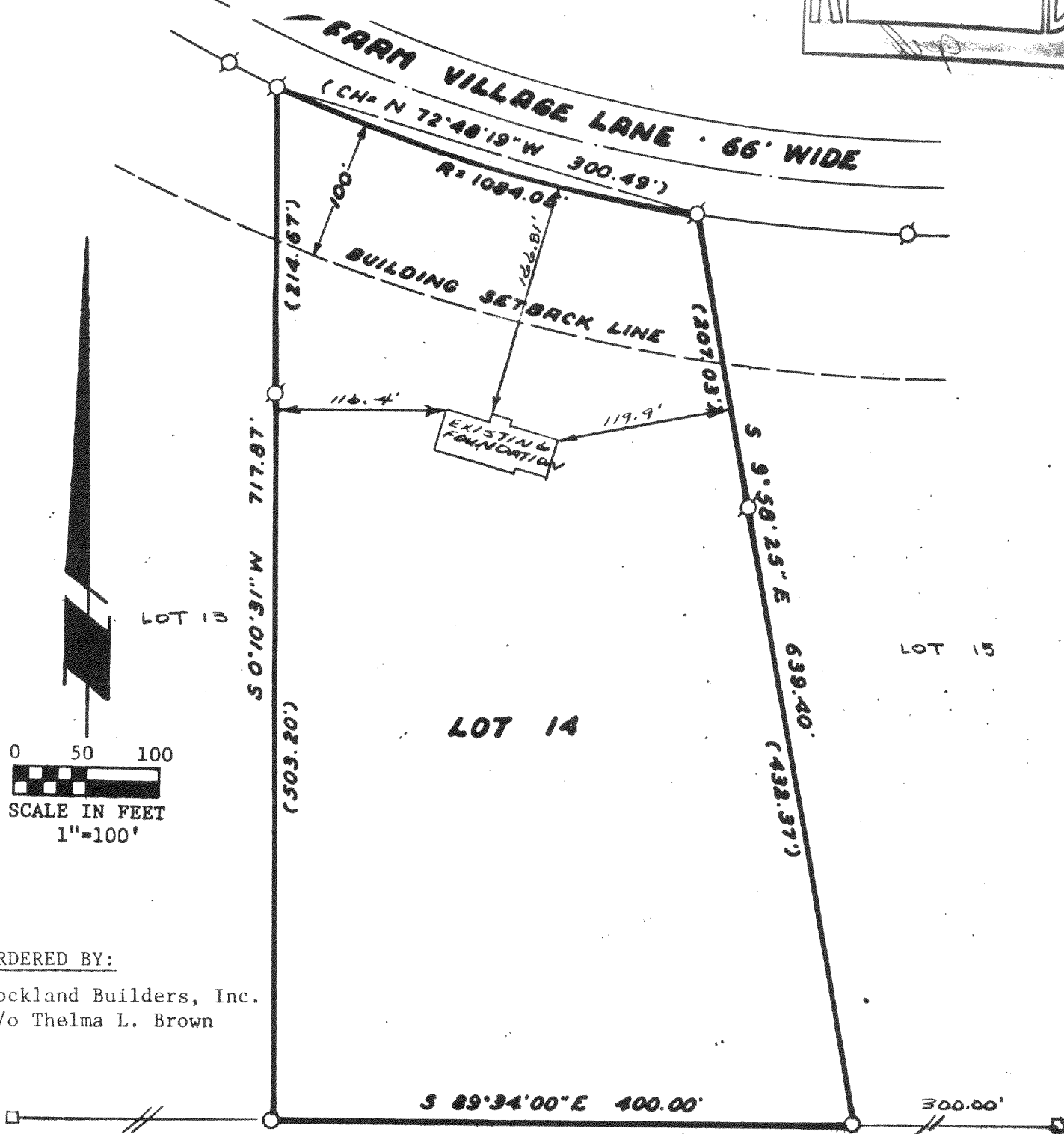

ORDERED BY:

Rockland Builders, Inc.
c/o Thelma L. Brown

Plat Of Survey Of

Lot 14, Farm Village Subdivision, Section 25, Town 4 North, Range 16 East, Town of LaGrange, Walworth County, Wisconsin

NOTE: Bearings Referenced to the original plat of Farm Village Subd.

LEGEND

- - Iron Pipe Found 1 1/4" X 24"
- ⊘ - Round Iron Bar Found
- (xy) - Record Dimension
- - Found Round CON. Monument

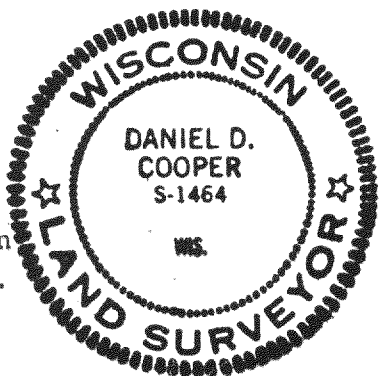

I HEREBY CERTIFY that I have surveyed the property described hereon and that this Plat of Survey is a true and accurate representation of the lot lines to the best of my professional knowledge and belief.

Daniel D. Cooper
Daniel D. Cooper, RLS No. 1464

Dated this 05 day of November, 1987.

416-483

DRAWING No. 3164